

NATURAL LANDSCAPING

INVITING NATURE BACK TO YOUR PROPERTY

Registration: 9:30 AM Adjourn: 4:00 PM

Blending Horticulture and Ecology in the Home Landscape:

Larry Weaner

Larry Weaner is a designer, writer and lecturer based in Erdenheim, PA. He is a frequent instructor at the Morris Arboretum of the University of Pennsylvania and a member of the Board of Directors of the Association of Professional Landscape Designers. His lecture will range from the creation of native wildflower meadows and woodland gardens to adapting nature's patterns and processes to smaller spaces in the home landscape.

At the Water's Edge: Ideas for Natural and Created Water Gardens

Judy Glattstein

Judy Glattstein is a garden designer and author of numerous horticultural books including **Waterscaping**, a main selection of the Garden Book Club. She has lectured worldwide, including presentations for the Royal Horticultural Society in Great Britain. Ms. Glattstein will show outstanding examples of water gardens in large and small settings, illustrating how stimulating and rewarding the interplay of water, plants and wildlife can be.

Outstanding Native Plants: Panel Discussion

A panel of noted native plant growers will discuss selecting and siting the best native plants for your property.

In Washington Crossing, PA

Jim Plyler: Natural Landscapes, Jennersville, PA

Joseph Arsenault: Arrowwood Nursery, Williamstown, NJ

In Pittsburgh, PA

Barry Glick: Sunshine Farm and Gardens, Renick, WV

John Totten: The Audubon Society's Beechwood Farms Nursery, Pittsburgh, PA

In Vienna, VA

Jim Plyler: Natural Landscapes, Jennersville, PA

Robert A. Schultz: The Robert A. Schultz Nature Sanctuary and Nursery, Monkton, MD

Capturing Nature's Essence: A Japanese Approach to American Landscapes

Claire Sawyers

Claire Sawyers is Director of the Scott Arboretum of Swarthmore College. She previously spent seven years at the Mt. Cuba Center for the Study of Piedmont Flora and has worked and lived in Japan. Ms. Sawyer's presentation will illustrate how Japanese garden design can be applied to American natural landscapes.

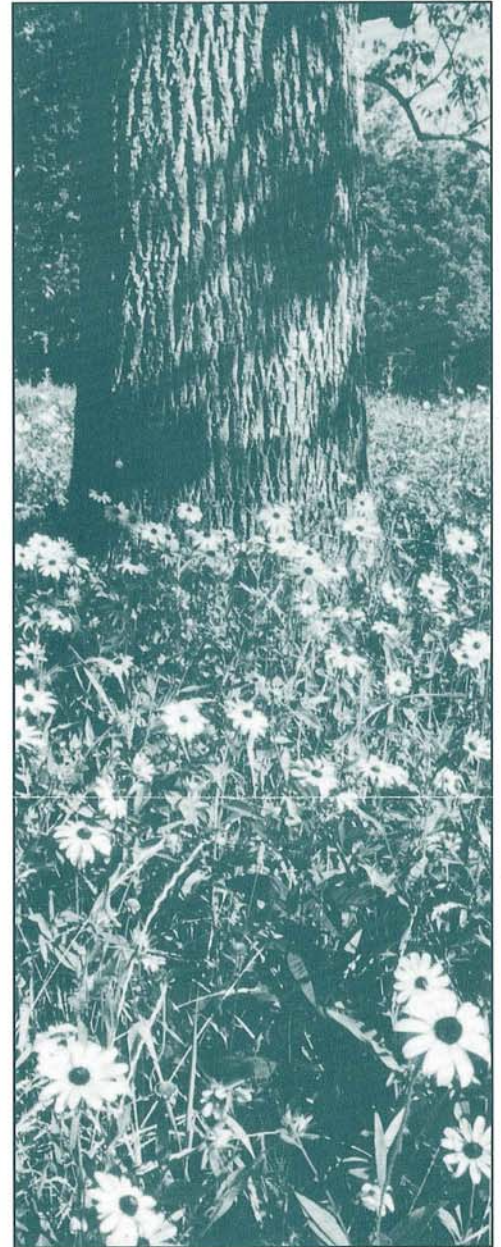

REGISTRATION FORM: For More Information Call: **1-800-274-3478**; Fee per person: \$88, includes presentations, lunch and informational handouts

LOCATION ATTENDING: Bowman's Hill Wildflower Preserve Pittsburgh Zoo National Wildlife Federation

Programs are 10:00 AM to 4:00 PM: *Directions and lecture schedule will be provided with confirmation*

Name(s) _____

Address _____

City _____ State _____ Zip _____

Phone () _____

Make Checks Payable and Return to: **NDAL** (New Directions in the American Landscape)

Charge to: 804 Bethlehem Pike, Erdenheim, PA 19038.

Card no.: - - -

Expiration Date: _____ Signature: _____

New Directions in the American Landscape

New Directions in the American Landscape (NDAL) is a seminar series dedicated to the study of natural landscaping. Developed in 1990 by Larry Weaner Landscape Design, event co-sponsors have included The Morris Arboretum of the University of Pennsylvania, The National Wildflower Research Center in Austin Texas, The Brooklyn Botanical Garden in Brooklyn, NY, The Morton Arboretum in Lisle, IL and numerous other horticultural and environmental institutions.

Registration will be refunded only when notification is received no later than 7 working days prior to event.

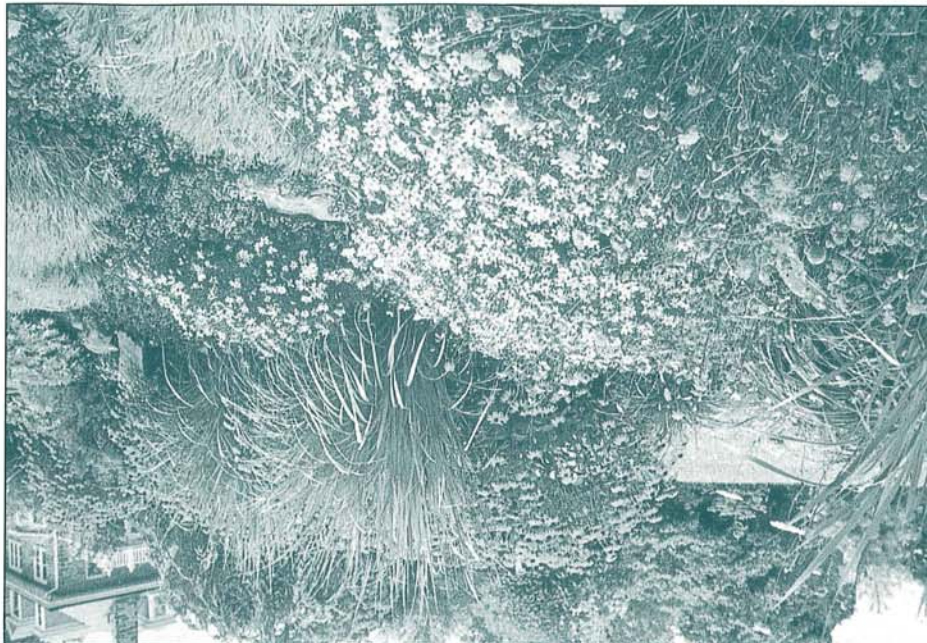

NATURAL LANDSCAPING

INVITING NATURE BACK TO YOUR PROPERTY

From a native wildflower meadow, to a woodland grove, to a calming water garden, nature can offer you a wealth of landscape ideas. Join us in an informal setting to explore some techniques to transform your property into an easily managed and environmentally sound home environment, reflective of the beauty and grace of our natural world.

Co-Sponsors/DATES

◆

New Directions in the American Landscape

NDAL

Developed by

The National Wildlife Federation
Vienna, VA
Saturday, December 7, 1996

The Pittsburgh Zoo
Pittsburgh, PA
Saturday, November 23, 1996

Bowman's Hill Wildflower Preserve
Washington Crossing, PA
Saturday, November 16, 1996

NDAL
New Directions in the American Landscape
804 Bethlehem Pike
Erdenheim, PA 19038

Bulk Rate
U.S. Postage
PAID
Permit No. 453
Cinnaminson, NJ

NATURAL LANDSCAPING

INVITING NATURE BACK TO YOUR PROPERTY

A seminar for homeowners who would rather see a wildflower than a clipped hedge.